

HOMELAND

Zionism as Housing Regime, 1860–2011



Yael Allweil



Zionism as Housing Regime, 1860-2011

Yael Allweil, PhD

Technion Faculty of Architecture
HousingLab: History and Future of Living



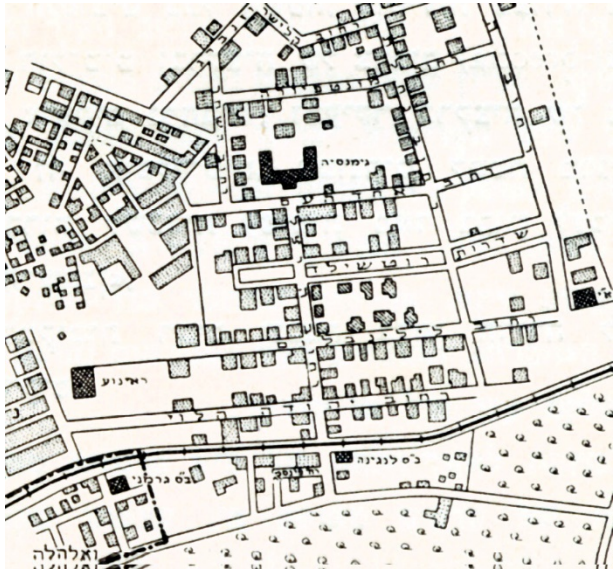

Tel Aviv, 1920



Mizpe Ramon, 1951



Kedumim settlement, 1978



1860

1909-1910

1948

1967

2011



Left: Palestinian-Israelis protest house demolitions. Center: Mizrahi Jews protesting for access to public housing. Right: 2011 housing protest camp, Tel Aviv.



דיל



דיל

אנחנו נאמרו

הוא לא יבוא
הוא לא יבוא
הוא לא יבוא



'Camp no. 1948', Yedioth Aharonot, July 14, 2011.





Jewish National Fund Archive.

Figure 8: First housing in Kibbutz Ein Harod, 1922.



UNRWA Archive, Gaza.

Figure 11: Naher El Bared refugee camp, Lebanon, 1950.



NPC (National Photo Collection).

Figure 12: Beit Lid immigrant camp, 1949.



Our Commune (Jerusalem: Yad Yizhak Ben Zvi, 1988 [1922]); and Aviva Opaz, "The Symbolic World of "Our Commune", *Kasdra* 59 (1991).



Rahem Alhelsi, Palestine Remembered online archive, accessed October 26, 2012. <http://www.palestineremembered.com/>.



NPC

Figure 13: Beit Lid immigrant camp, 1949

Housing and Public Life

Housing is the object forming Israeli political society around it, revolving an agonistic conflict which 'brings them together because it divides them'



Allweil, Yael., "Surprising Alliances for Dwelling and Citizenship: Arab Participation in the Mass Housing Protests of Summer 2011 in Israel" in IJA, 2:1. Pp 41-75. 2013.

Housing and Public Life

Housing is the object forming Israeli political society around it, revolving an agonistic conflict which 'brings them together because it divides them'

-- WHY housing ?



Allweil, Yael., "Surprising Alliances for Dwelling and Citizenship: Arab Participation in the Mass Housing Protests of Summer 2011 in Israel" in IJIA, 2:1. Pp 41-75. 2013.

Housing and Public Life

Housing is the object forming Israeli political society around it, revolving an agonistic conflict which 'brings them together because it divides them'



-- WHY housing ?

-- WHAT is housing ?

Housing is >> simultaneously >>

An act (to house)

Policy (a set of regulations, statutory plans, funding schemes)

A value (human/civil right, identity marker)

A typology (tower / block etc.)

A settlement form (type and location)

A space (architecture)

A cultural product

Real estate (commodity, investment channel, resource)



General view



Semi-shadowed passage "Patio" houses
ARCH. D. HAVKIN



"Patio" houses
ARCH. D. HAVKIN

Residential building: ARCH. A. YASKI — A. ALEXANDRONI



Final stage of layout model Housing estate — BEER-SHEBA

Planning team: ARCH. S. A. YASKI, A. A. ALEXANDRONI, C. N. ZOLOTOV,
D. HAVKIN, "TICHNUN LTD.", M. CECIK — B. COMFORTI — Ministry of Housing

Historiographical gap



Cause-and-effect issue



First Kibbutz settlement: Umm-Juni
Degania, 1910. Source: Degania Archive

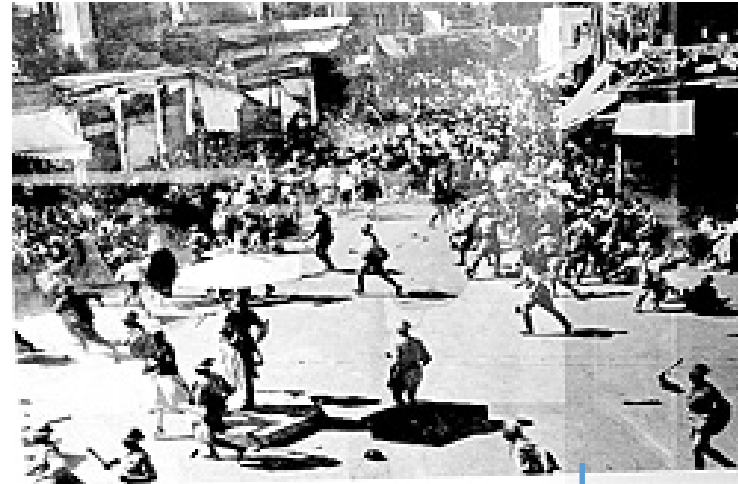

First violent clashes, Jaffa 1929.
Source: Cohen, 2015.

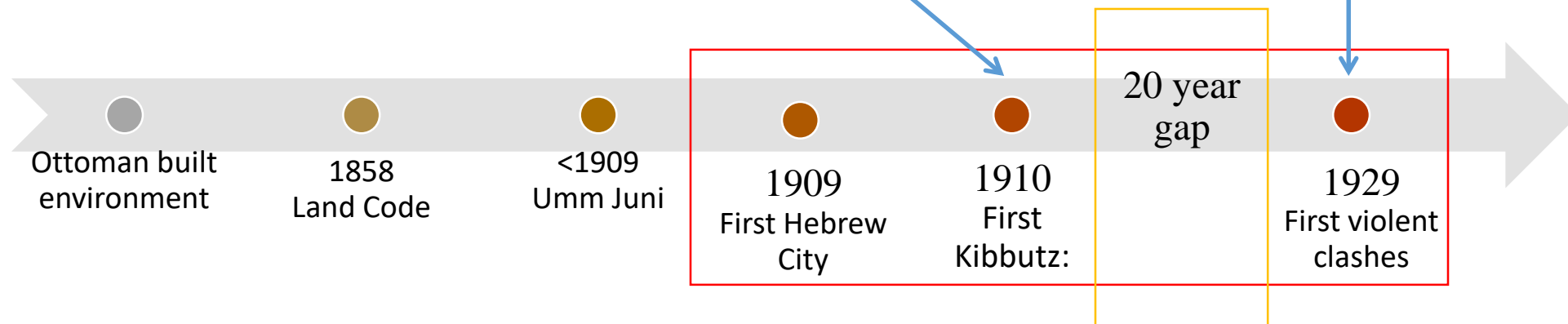



* חתומי ישרם הוצאה פיתוח הכוללות. היבנות
 השכונות-סימן הסגורשים, כביש שבנותי, סדרבה,
 היבנות-ביוב מיט וחשמל ראשיים בסך 3000 ל"י
 500 ל"י ישרמו כאסור עם ההרשעה. יחרה
 הסכום תיתן לך בהלוואה ל-25 שנה בריבית
 של 4% אחתים אשר יש להתחיל בפרעונה
 ב-1.1.65. הלוואה זו תיששב במשכונתא שניה או
 במשכונתא פרי-פסו, אם חשרם כל סכום הפיתוח
 עם חתימת החוזה - ההנה מהותה כוללת של
 10 אחוזים.
 * חצמך להתחיל הבניה לא יאחר סיום 1.1.64.
 ולסיים לא יאחר סיום 1.1.65. מנהלת חכל ערד
 מתחייבת לסיים הפיתוח עד לתאריך נמר הבניה.



טיפוס דירה זה, הוא דוגמה לבניה מרטיה בערד,
 המבוסס על חצר מנימית.



1860

1909-1910

1948

2011

Plantation

Post-1858 Ottoman Land Commodification Code

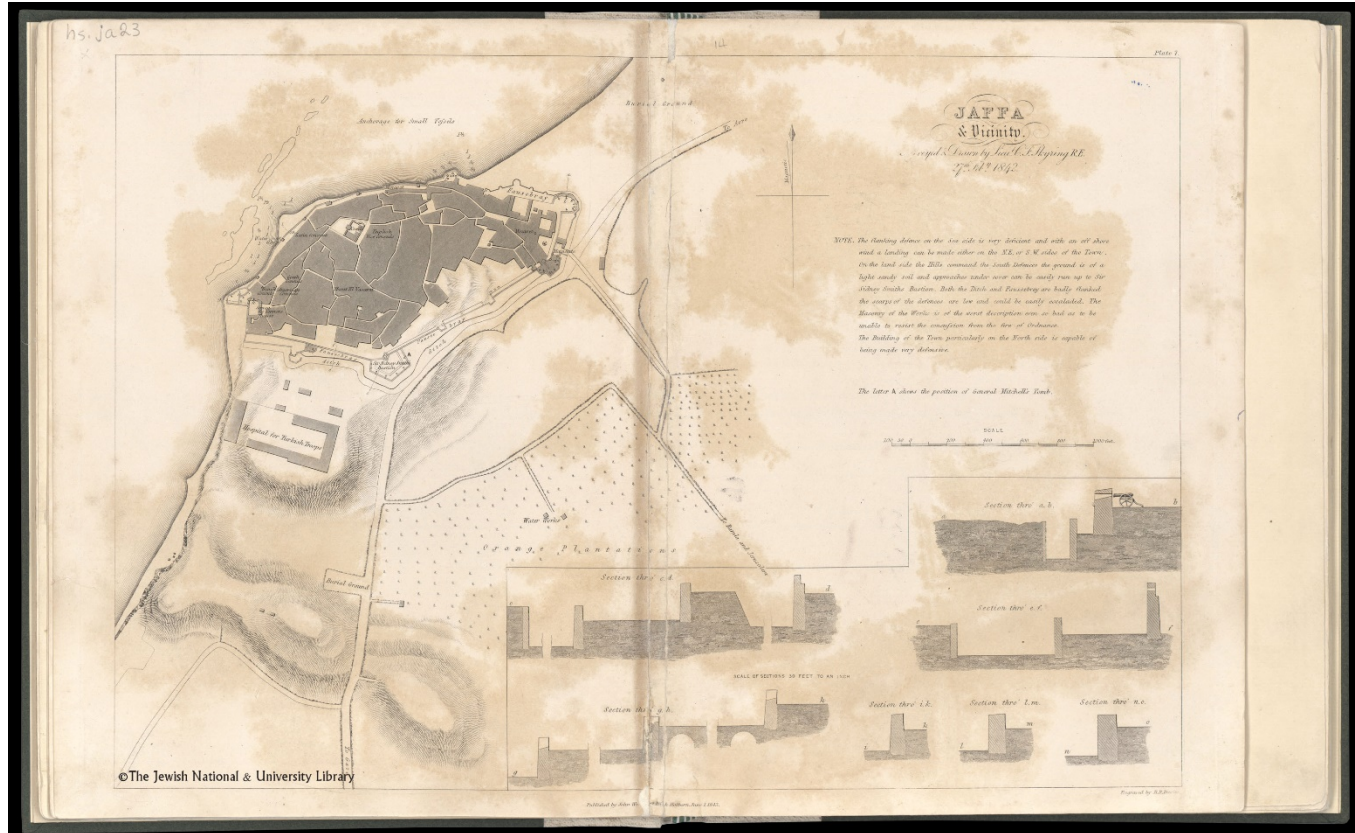

Jaffa, 1842. British map of the walled city.

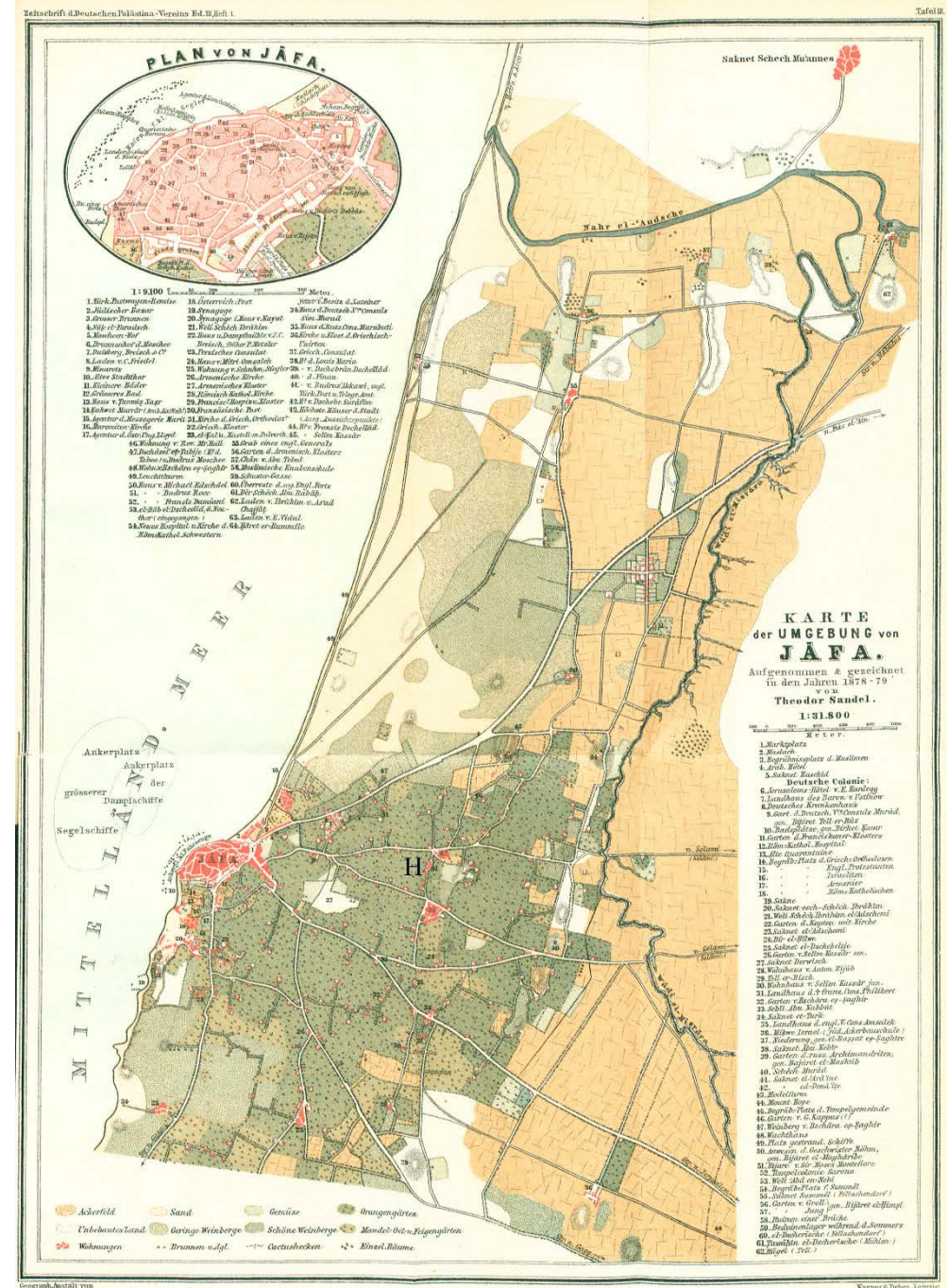

Jaffa and vicinity, 1880. German map of the plantations

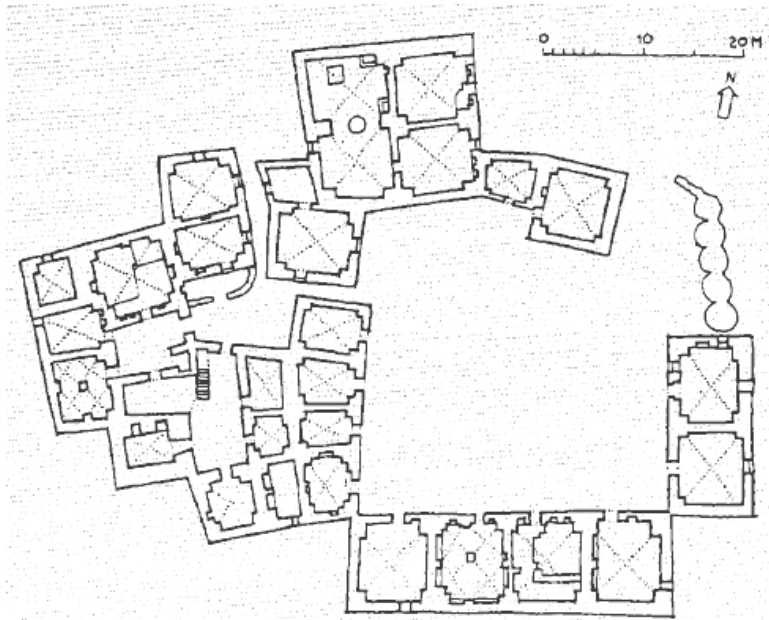



Serf village



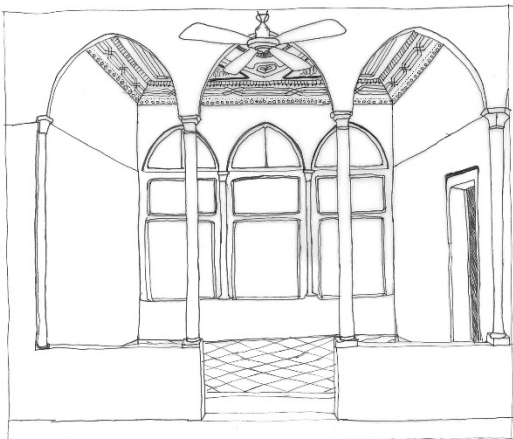

Mansion C central hall

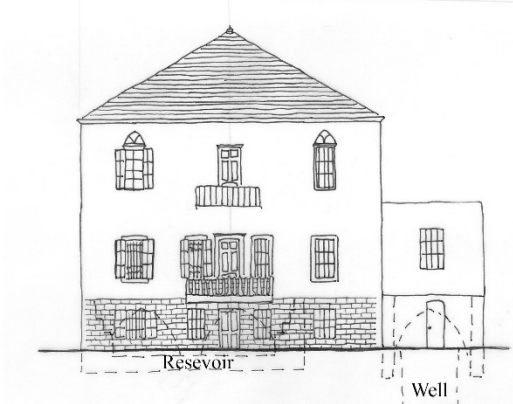
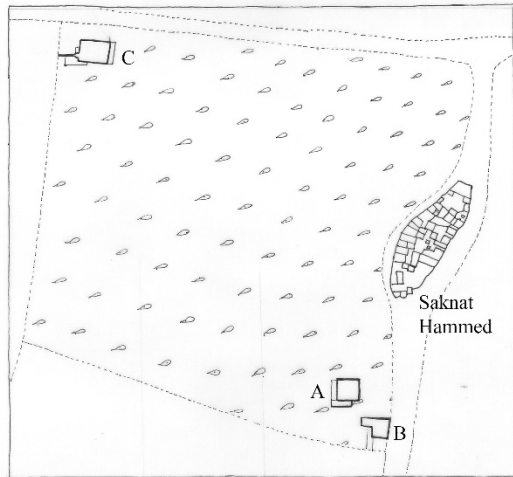

Mansion A facade

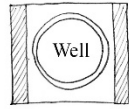
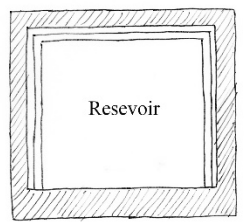

Mansion A phase I

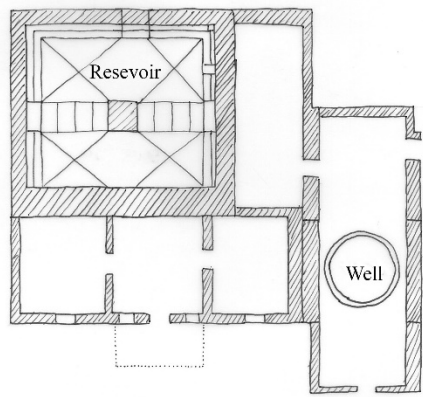

Mansion A phase II

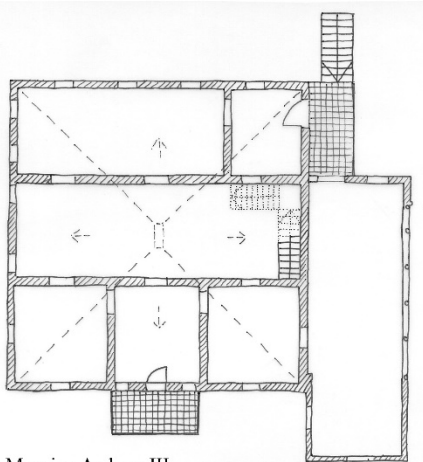

Mansion A phase III

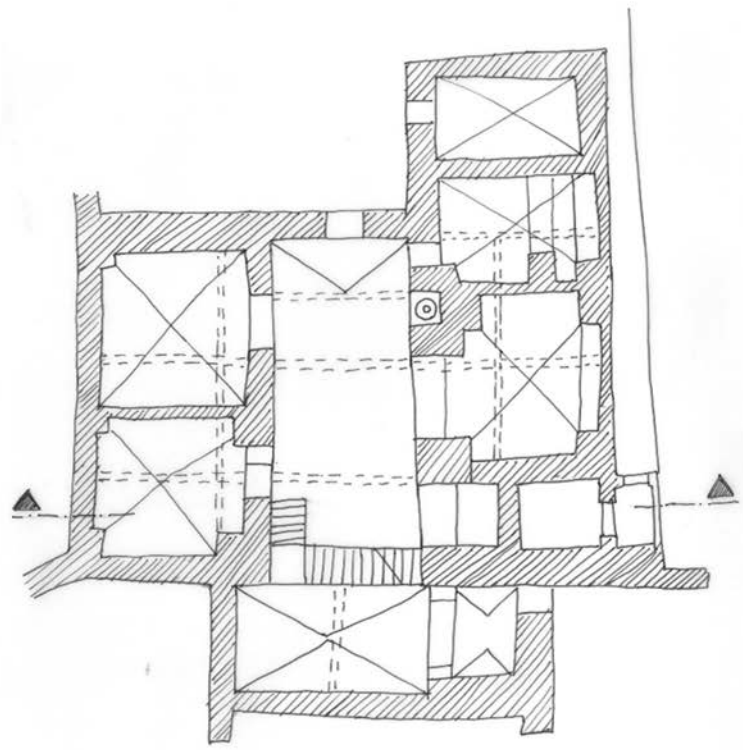
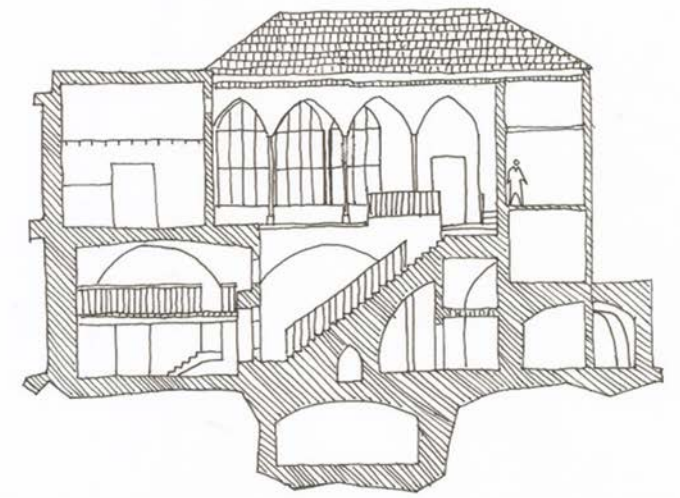

Date of this map does not imply the existence of a property boundary

№ 34-B

EL MAZRA'ā

قضاء عكا ACRE SUB-DIST. نפת עכו

مقياس الرسم 1:10,000
Scale 1:10,000
مقياس الرسم 1:10,000
Scale 1:10,000

اسم القطعة بالاسرائيلى	اسم القطعة بالعثماني	رقم القطعة	رقم القطعة بالاسرائيلى
أرض دروازة	دار دروازة	1	I 1
أرض ابن حنانيا	أرض ابن حنانيا	2	II 2
أرض ابن خلدون	أرض ابن خلدون	3	III 3
أرض ابن كنانة	أرض ابن كنانة	4	IV 4
أرض ابن مالك	أرض ابن مالك	5	V 5
أرض ابن نصر	أرض ابن نصر	6	VI 6
أرض ابن علقمة	أرض ابن علقمة	7	VII 7
أرض ابن رجب	أرض ابن رجب	8	VIII 8
أرض ابن شاذان	أرض ابن شاذان	9	IX 9
أرض ابن عدي	أرض ابن عدي	10	X 10
أرض ابن عيسى	أرض ابن عيسى	11	XI 11
أرض ابن علقمة	أرض ابن علقمة	12	XII 12
أرض ابن علقمة	أرض ابن علقمة	13	XIII 13
أرض ابن علقمة	أرض ابن علقمة	14	XIV 14

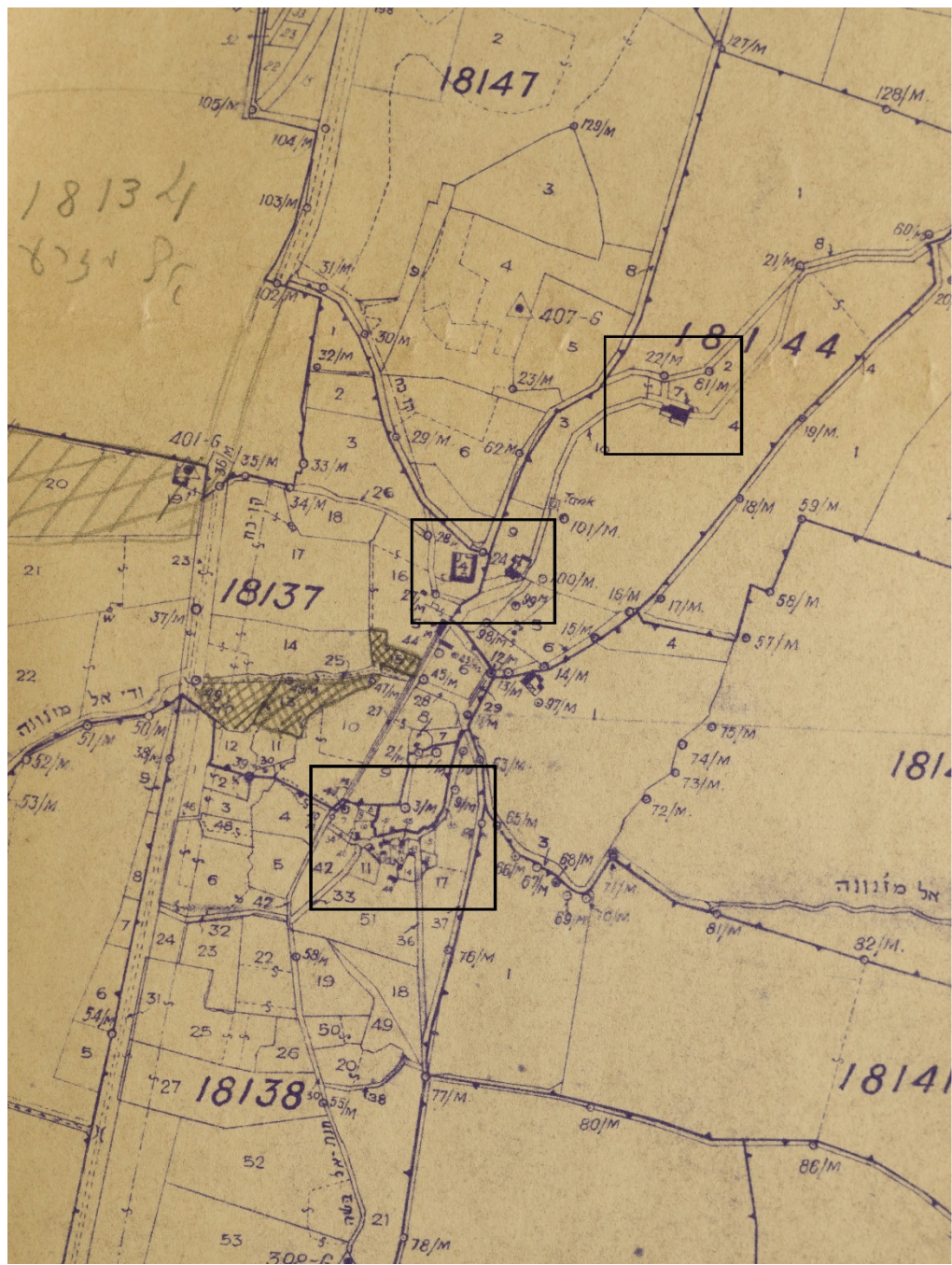

Surveyed in
Plantation Review in July 1932
Survey of Palestine, September
Pillage boundaries established by P. 7, 1924 of 19-12-1943

أبو سينان
ABU SINAN
אבו סנין

Commune

Post-1858 Ottoman Land
Commodification Code

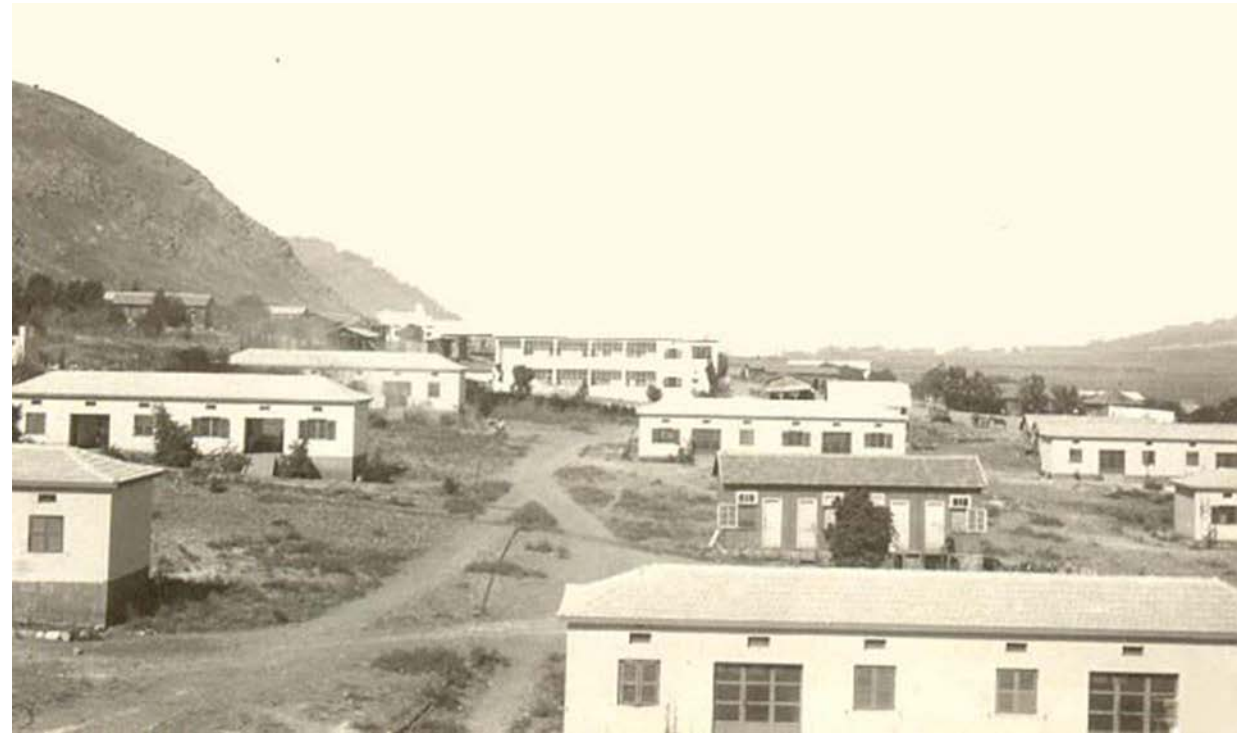

12
 260
 1960

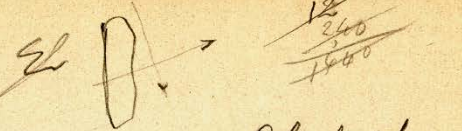

Chefv. Ka.

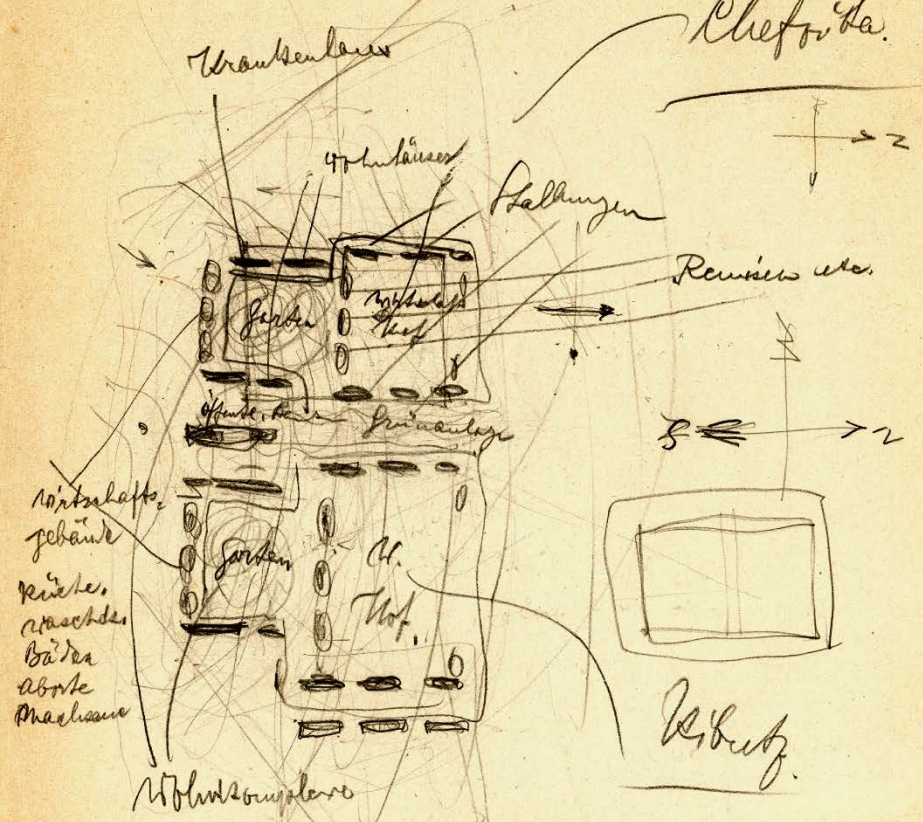

Küchen
 Waschen
 Bäder
 Aborte
 Macheure

Wahl. Wohnkomplexe
 als chaotische Anlage

515/3526



Housing-based urbanism

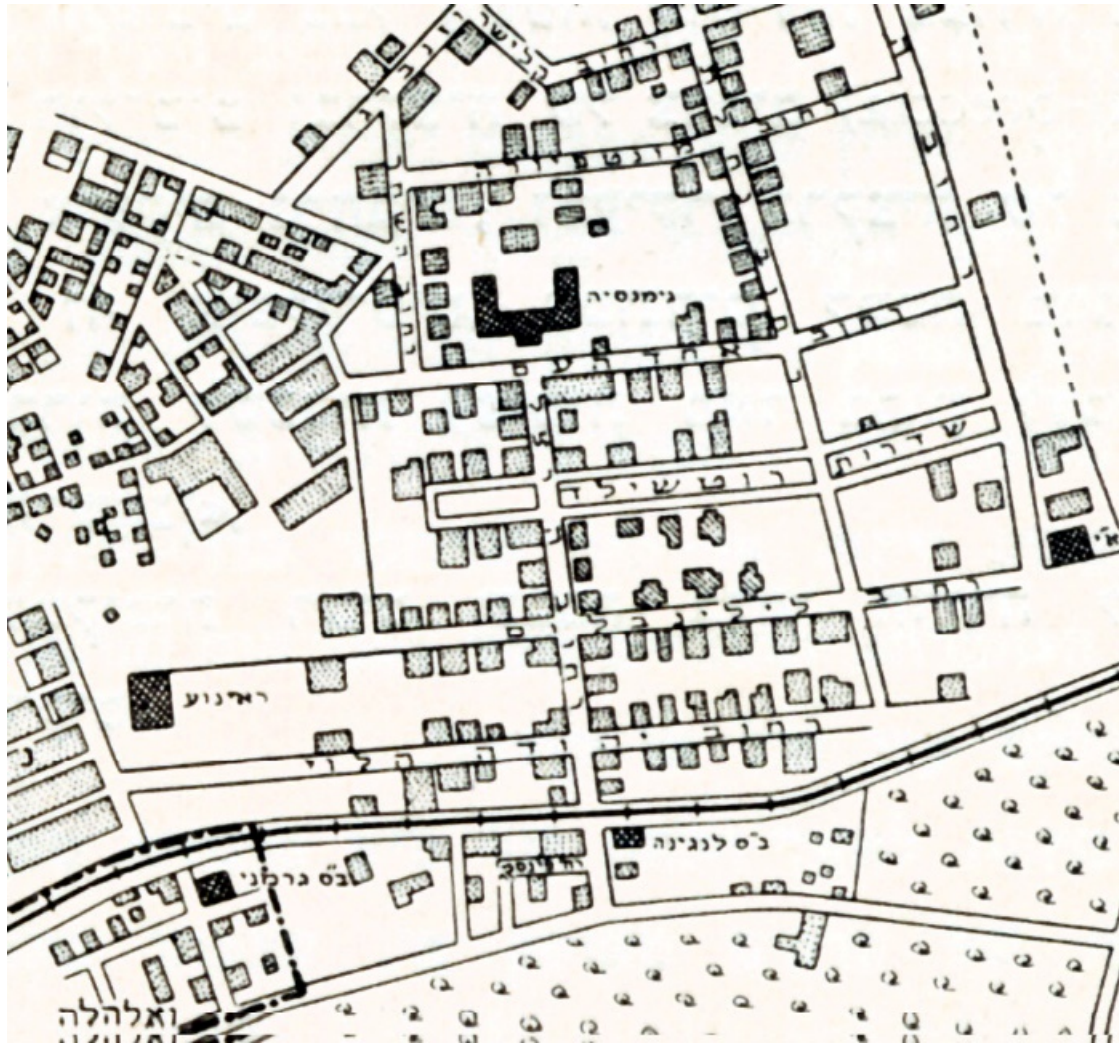

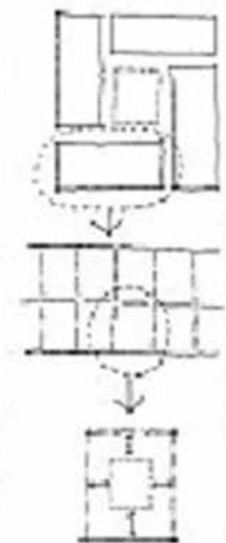
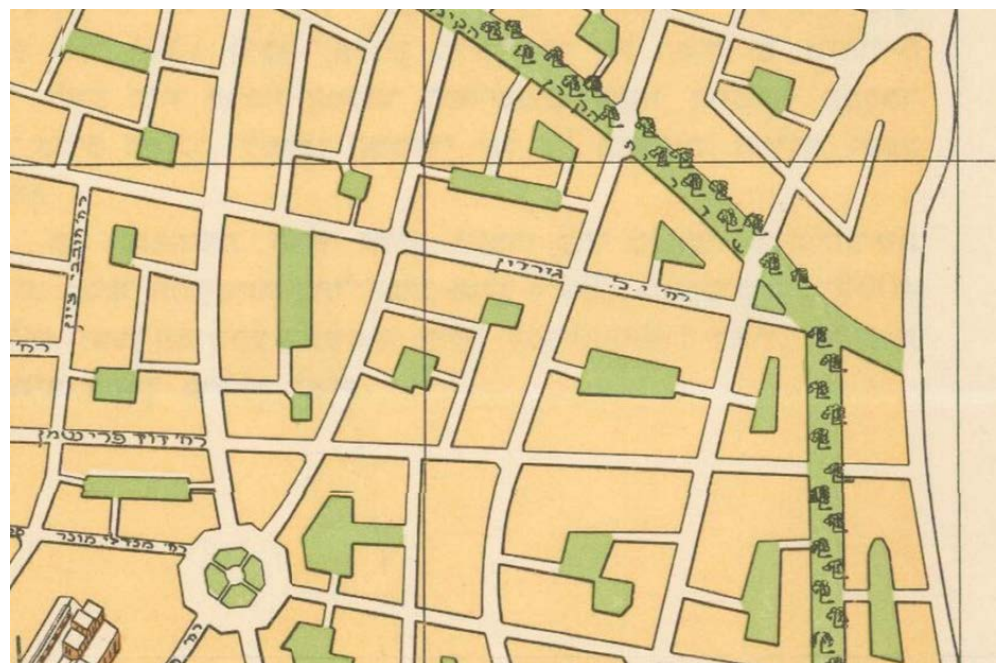

Figure 14. Geddes' 'Home Block' for Tel-Aviv [source: R. Kallus, [61]].

Geddes' home block for Tel Aviv.





Neighbors' Neighborhood C, 1934.
Source: TelAviv100 collective.

עיריית תל-אביב
מחלקת רישון
ת"ד 3292

רשיון מס' 3292

עיריית תל-אביב נוטת בזה לה
רשיון מס' 3292

מספר 40
מספר 321
מספר 18277

הקמת קומה שנייה בקומה י"ג
ואגף המזרחי בקומה
הכניסוניה והואם להסכם קומה
במס' 3292
18277

מס' הבנין שולמו לפי העודה מס'
הלאביב יום 1/11/1928

אוראש העירייה 80/16
מנהל המחלקה

עיריית תל-אביב
מחלקת רישון
רשיון מספר 3292

הדום מספר 40
מספר 40
מספר 40

מטה הרשיון 18277
מס' 3292
מס' 18277





לא למדחים הצפופים
אלא לכל חלקי הארץ

בתחום עם צרכי
העסקה בטוח
ועשייה וקלאווה
ובריאות העם

בקצב של 1000 עולים ליום
הכרה להקים
כל רגעים
גג למשפחה

את השמנים נקים בכל רחבי הארץ



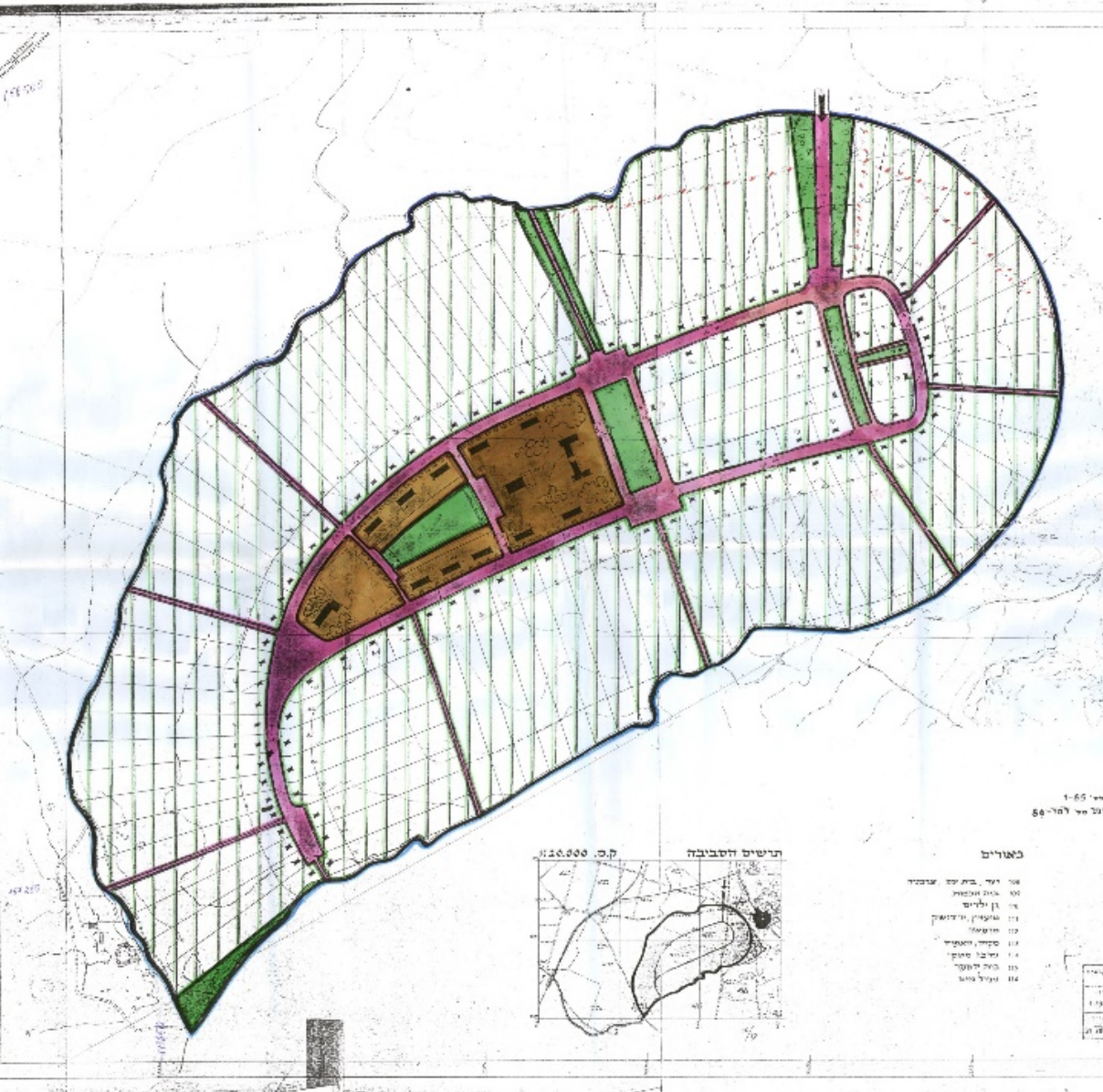

1-65
86-88

המשרד הכלכלי והמסחרי
המנהל הכלכלי והמסחרי
המנהל הכלכלי והמסחרי
המנהל הכלכלי והמסחרי

מספר	שנת יצוא	מחיר
1000	1950	1000





משרד העבודה

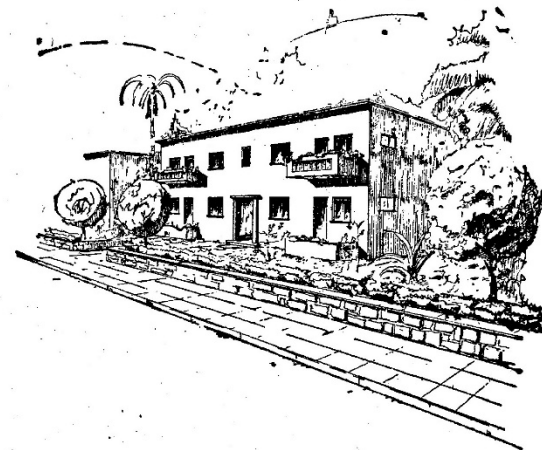

מפעל השיכון העממי

ג. טיפוס הדירות וטיבן

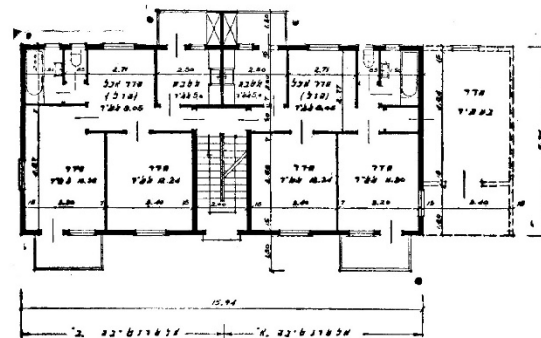

בית ארבע משפחות. שתי הולות.

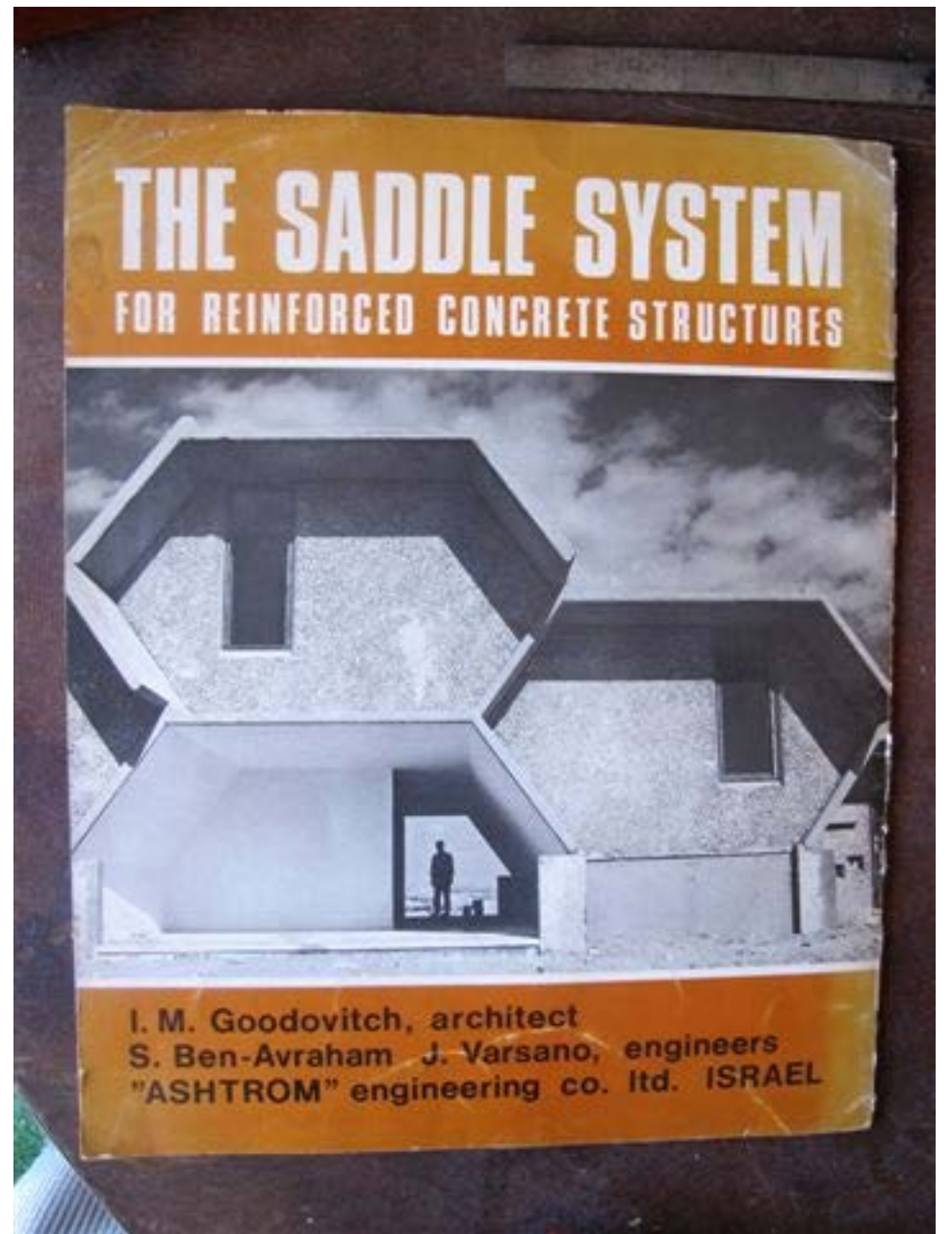
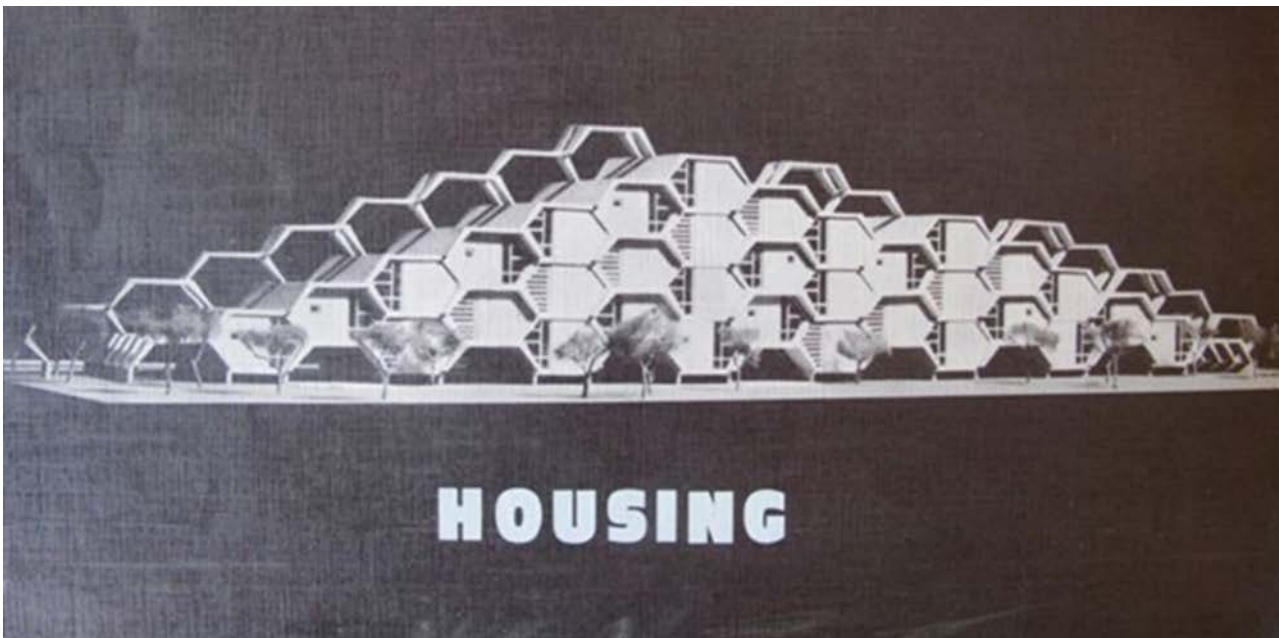

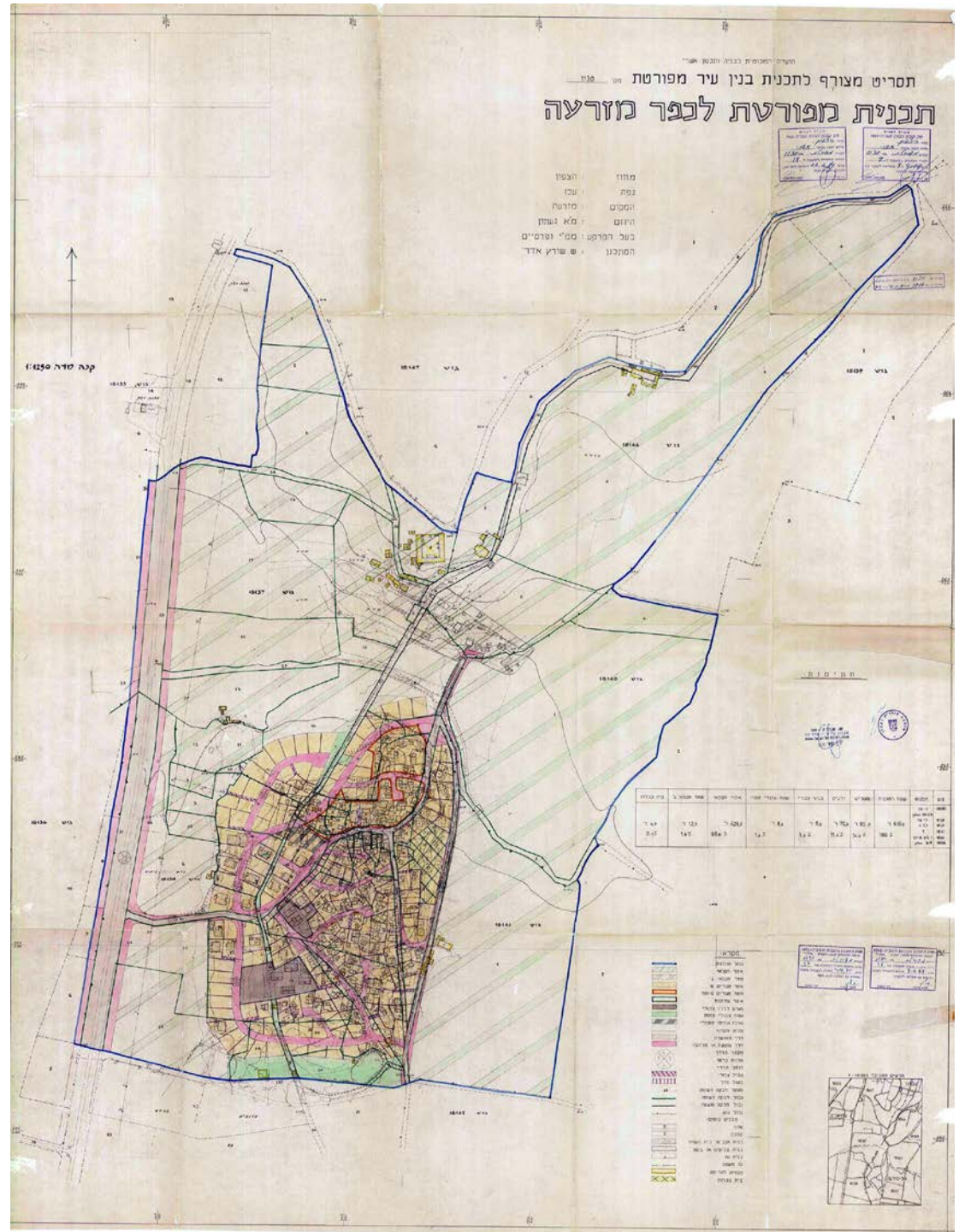
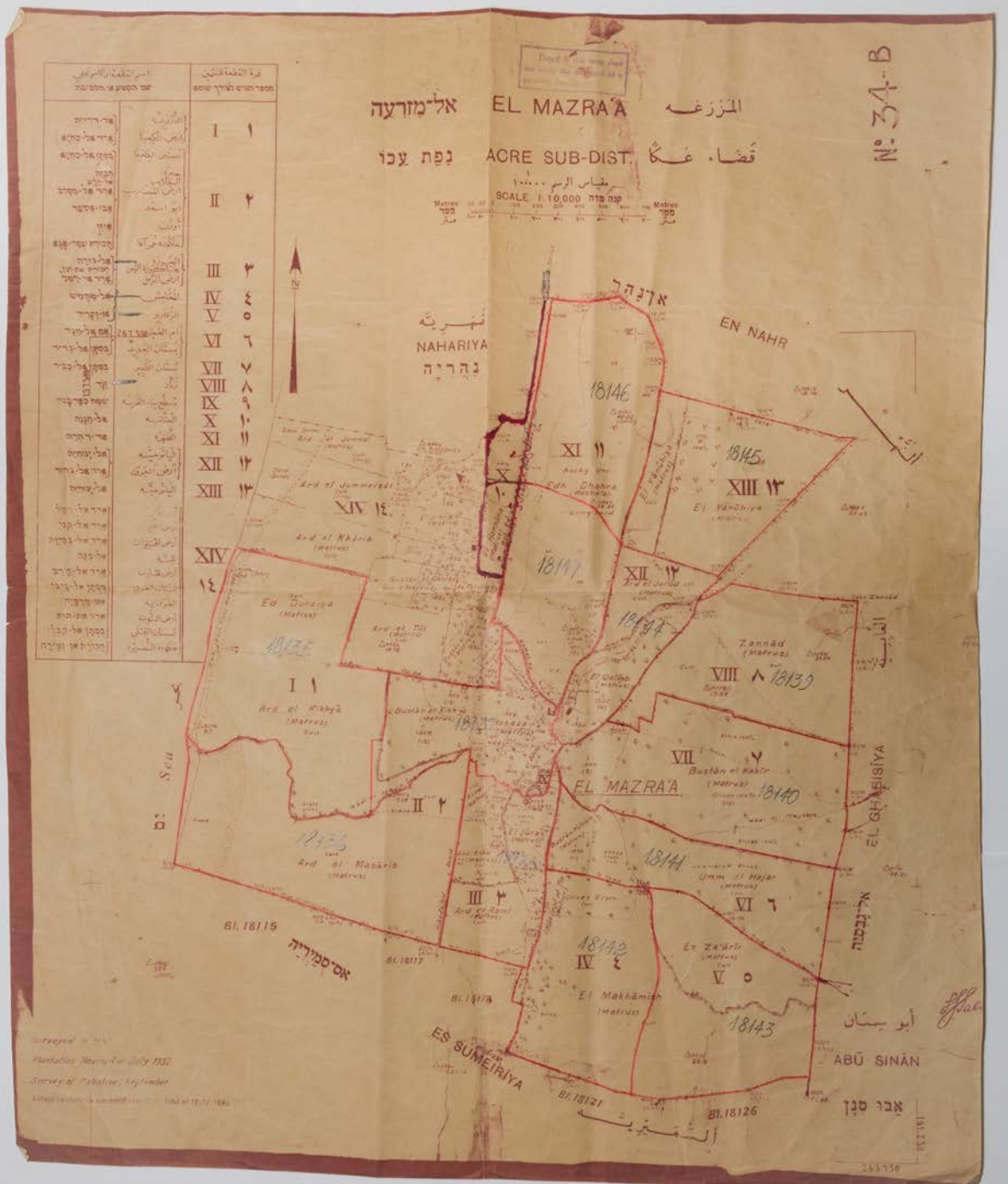



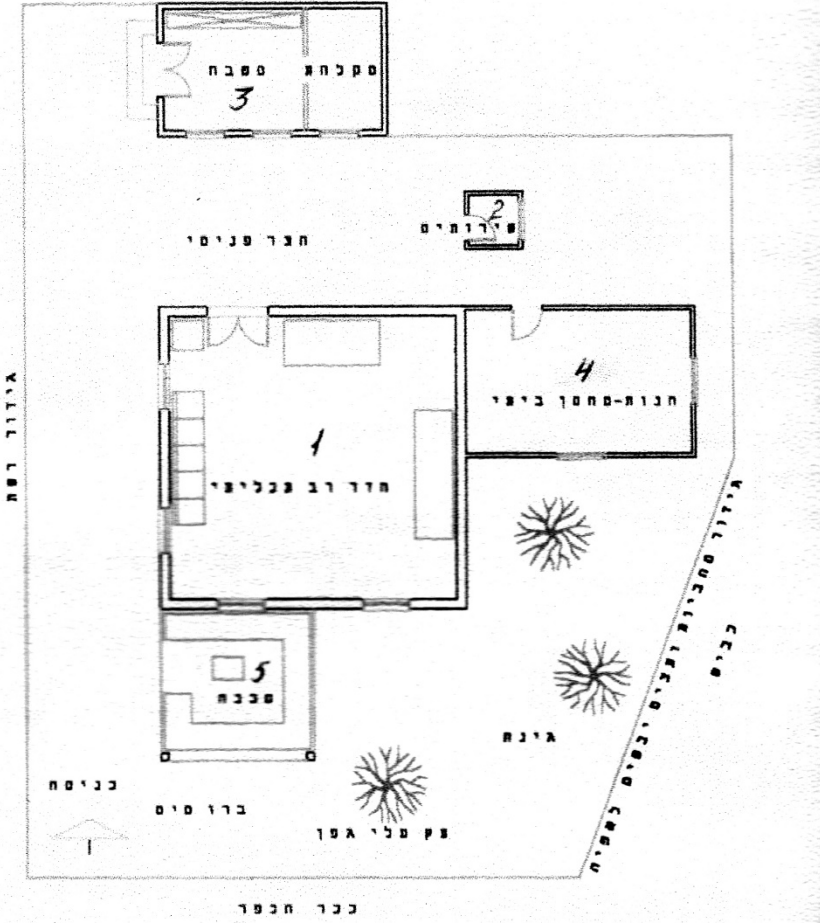





Who is the citizen-sovereign, and what is their architecture?



“every single citizen who saw the images of destined-chief Galant’s villa – was surprised. The appearance of the house with its unusual square structure and turrets was burned into the consciousness and almost erased issues regarding the illegality of construction and invading agricultural land”

- Raz Smolansky, The Marker, January 23, 2011.

Who is the citizen-sovereign, and what is their architecture?



Who is the citizen-sovereign, and what is their architecture?



Who is the citizen-sovereign, and what is their architecture?



Who is the citizen-sovereign, and what is their architecture?





Ganz house, Rosh Ha'ayn, 2011.
Source: Zoomap.



Gal Weinstein, 'Roof', Israeli Pavilion, Sao-Paulo Biennale, 2006.